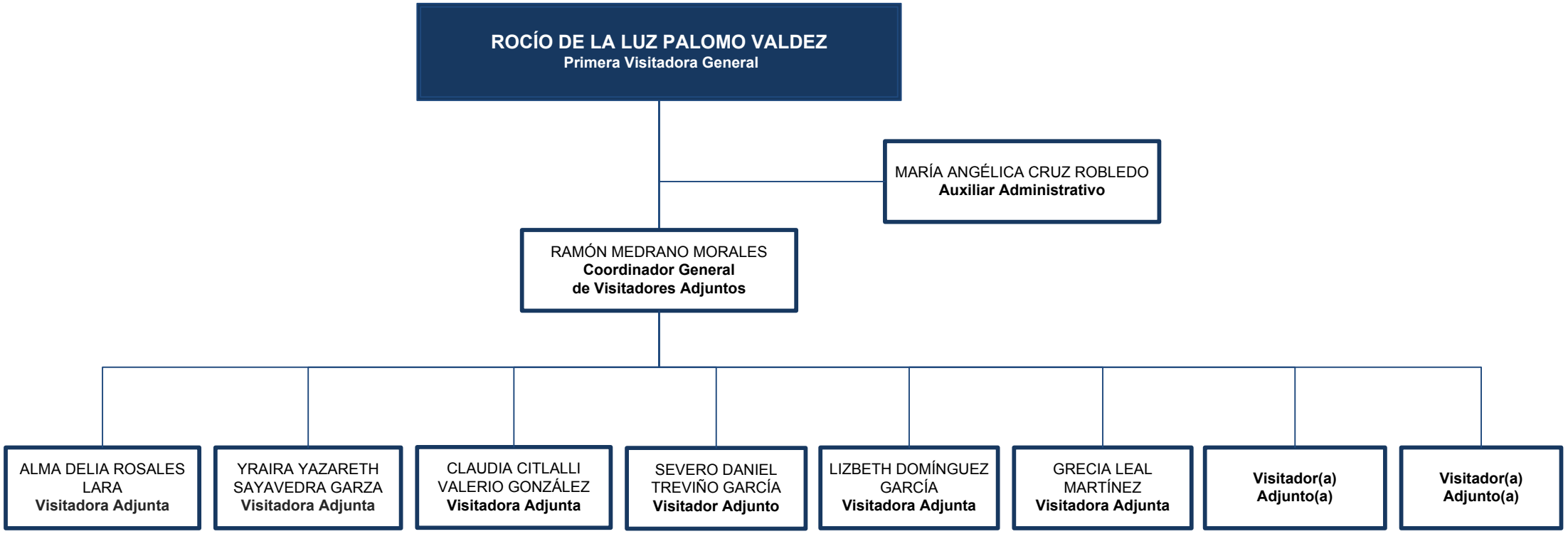» PRIMERA VISITADURÍA GENERAL